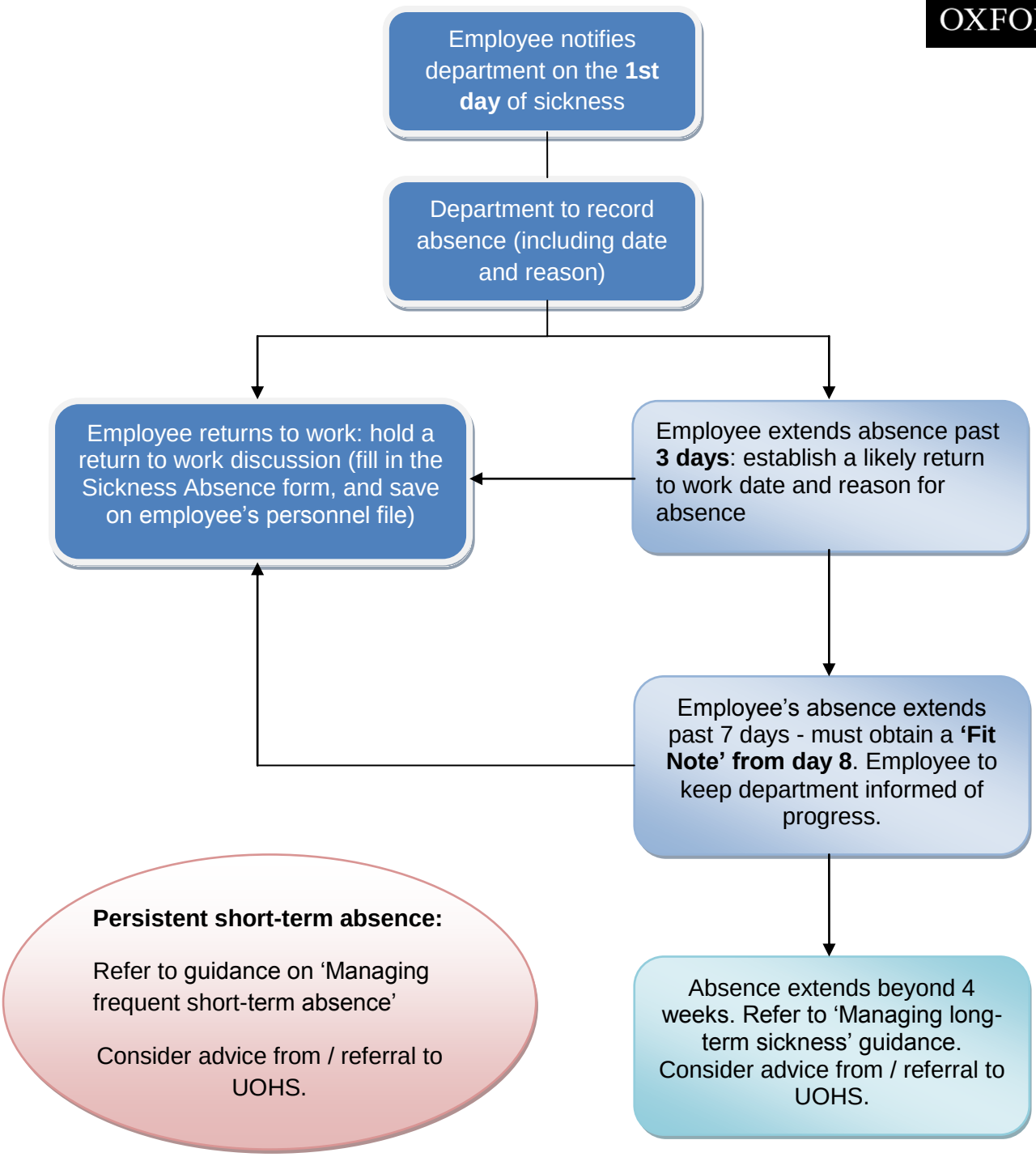UNIVERSITY OF OXFORD